PE Systems

PEAFI025020SS

Poly Adaptor DN25 x 1.00IN SDR11 Spig - FI ST/ST

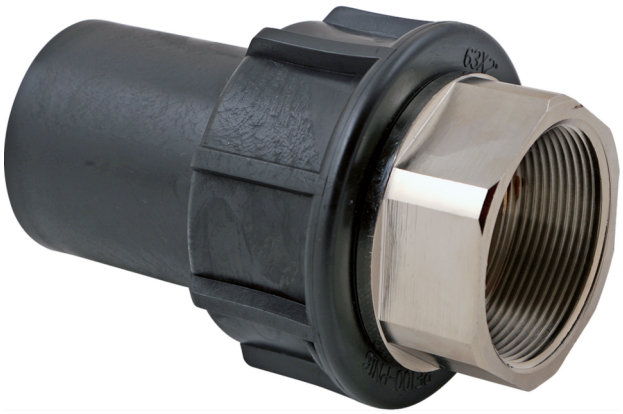

Application

Joins to PE pipes or long spigot fittings to allow a BSP thread connection

Features

- Lightweight
- Durable
- Long service life
- Environmentally friendly
- Corrosion and chemical resistance

Technical Data

Product Properties

Material	Polyethylene
Colour	Black
Approximate mass	0.15 kg
Unprotected UV exposure	99.9% UV stable (black only)
End connection	Spigot for electrofusion only / Female BSP
Rating	SDR11

*For short term, intermittent exposure. Contact Iplex for further details

Product Dimensions

Nominal size	25 mm

Jointing Details

Joint type	Electrofusion

Standards

Environmental Declarations and Standards

Product standard	AS/NZS 4129 'Fittings for polyethylene (PE) pipes for pressure applications'

PE Systems

PEAFI025020SS

Material Properties

Thermal

Thermal conductivity	0.38 $W \cdot m^{-1} \cdot K^{-1}$

Fire Resistance

Flammability	Flammable

*AWTA test report number 7-558788-CV

© Iplex Pipelines Australia Pty Limited 2026. Images are for illustration purposes only. All drawings and information contained within this document are the exclusive property of Iplex. Iplex reserves the right to change product specifications and other information without prior notification. Measurements provided are for reference purposes only. Information in this publication is given in good faith and no warranty is provided or is to be implied with respect to either the information or the product, in particular the suitability of the product for any particular purpose. The purchaser should independently determine the suitability of the product for the intended application.
Iplex_POLYETHYLENE_PEAFI025020SS_datasheet_25Sep26